

M-59 PROJECT OVERVIEW

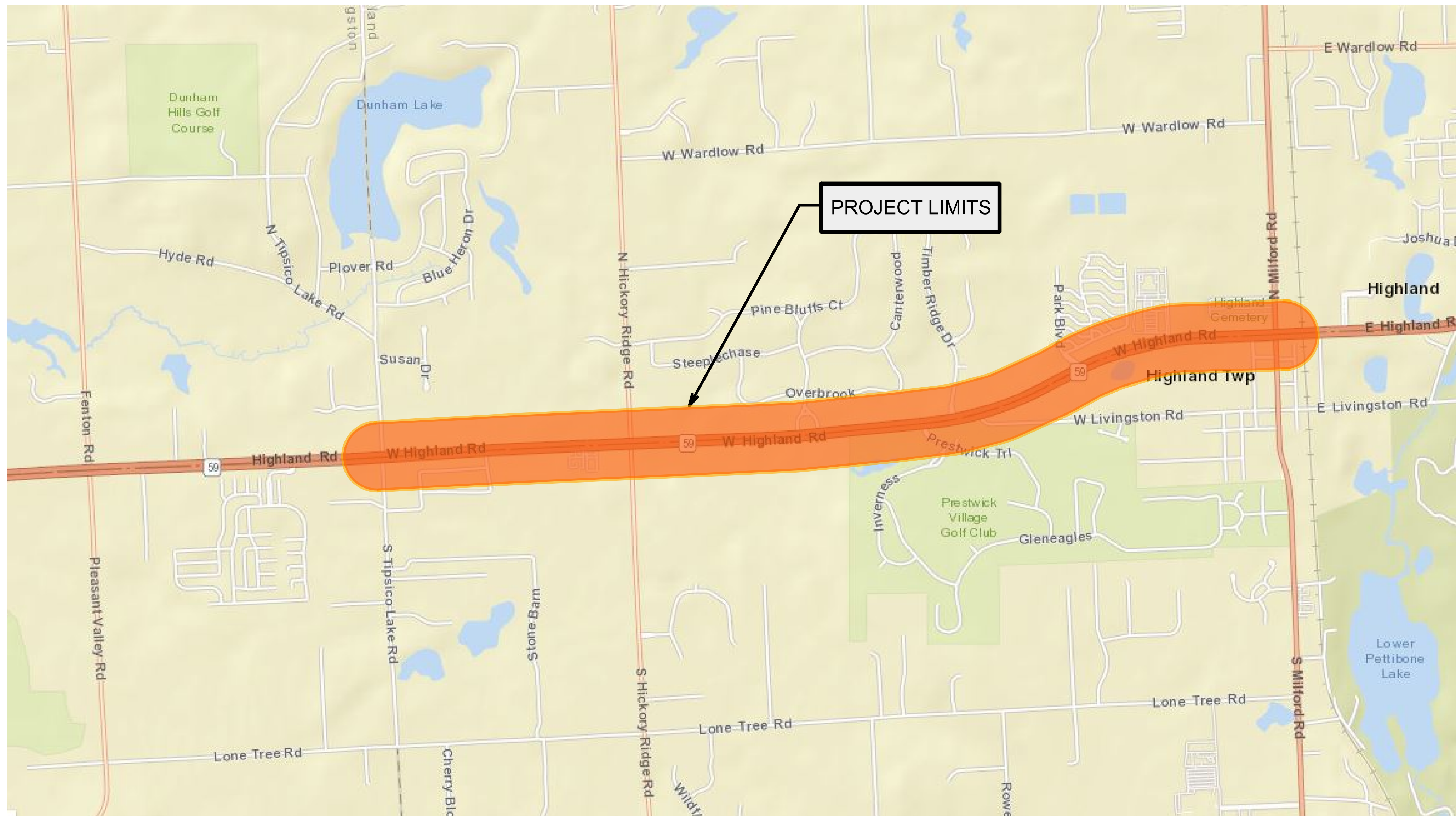

PROJECT LIMITS AND SCOPE OF WORK

ROAD WORK:

3.5" cold mill and 3.5" HMA overlay on WB M-59 from Tipsico Lake Rd to Milford Rd

Reconstruction of EB M-59 from Tipsico Lake Rd to ~0.5 miles west of Milford Rd.

3.5" cold mill and 3.5" HMA overlay on EB M-59 from ~ 0.5 Miles west of Milford Rd to Milford Rd

OTHER WORK:

Pathway along WB M-59

Signal upgrades including new signals at the Hickory Ridge Rd crossovers.

PROJECT COST AND SCHEDULE

\$16.6 Million Investment

Construction Schedule

- Tree Clearing: Winter/Spring 2019
- Road Work: April through October 2019