



Contact: LCRC 517-546-4250

# Construction Advisory Crooked Lake Road Latson Rd to Dorr Rd

The following project is expected to be underway soon. As always, weather adversities, changes in contractor’s schedules, or other factors could alter the timing described in this advisory. The Livingston County Road Commission will issue revised advisories for those projects with high traffic impacts.

- Township: Genoa Township
- Roadway: Crooked Lake Road from Latson Rd to Dorr Rd
- Starting Date: Tuesday, March 8, 2022
- Completion Date: Friday, July 1, 2022
- Project Purpose: Roadway Construction and Paving, and Roadway Resurfacing
- Traffic Impact: High Traffic Impact. Crooked lake Road will be **CLOSED** to through traffic during the construction project. Access to the residential homes will be maintained throughout the project. See the attached detour sheet for further information.

**Access to the school will be maintained from Latson Rd while school is in session.**

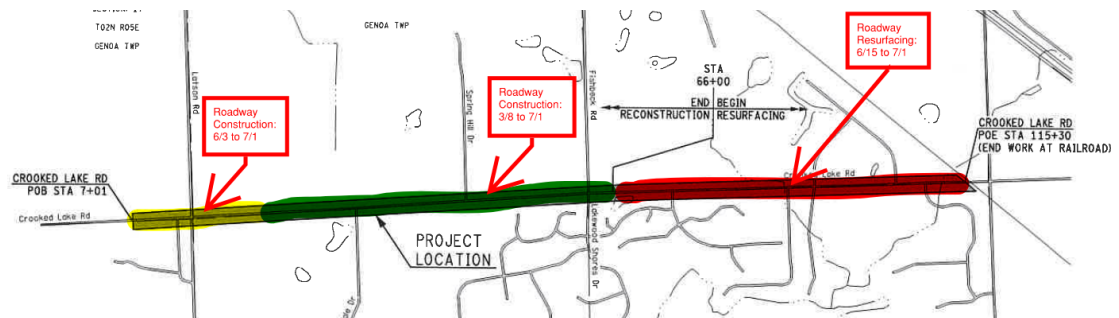

**ROADWAY CONSTRUCTION**

**ROADWAY RESURFACING**

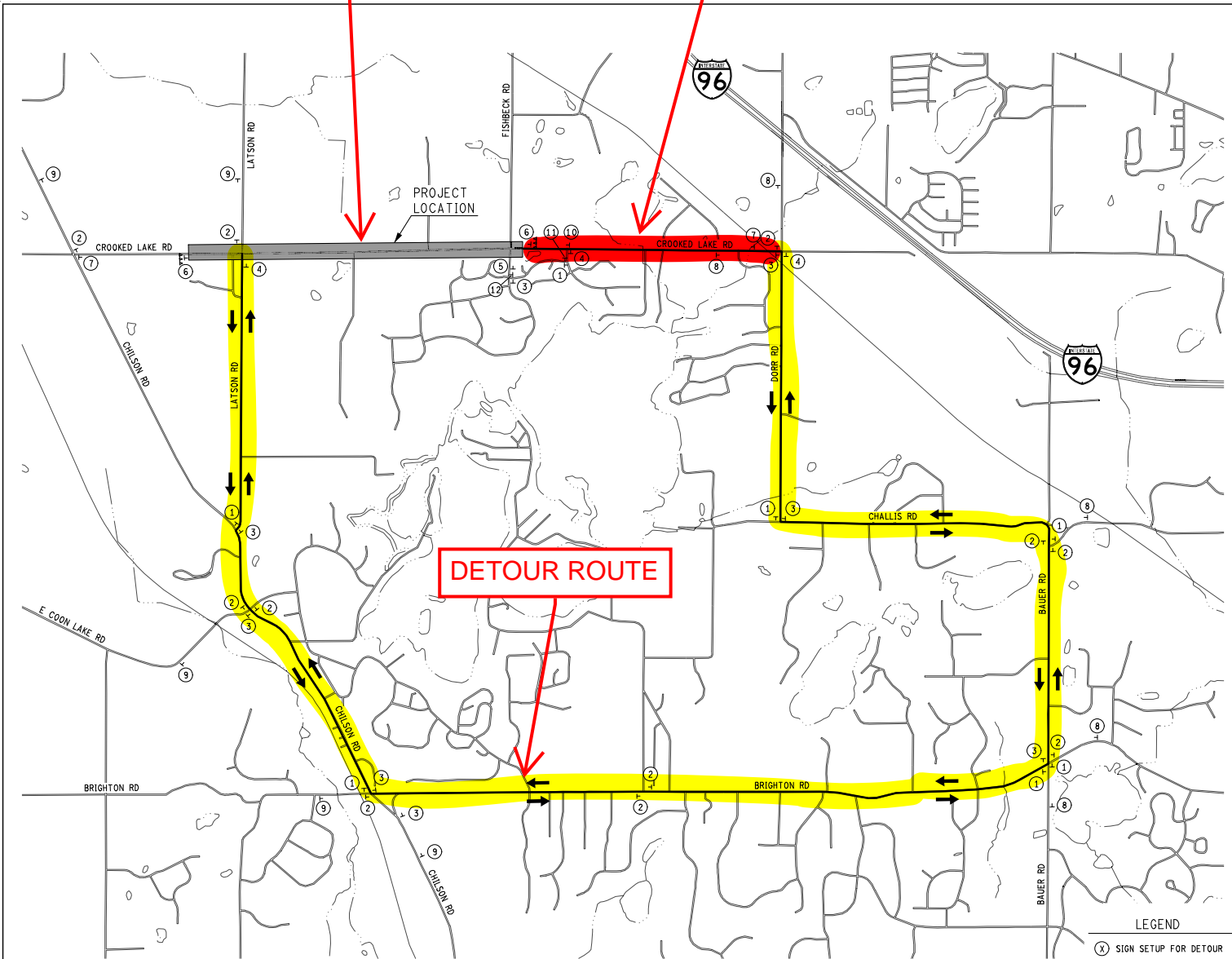

**DETOUR ROUTE**

**SPECIAL #1**  
CROOKED LAKE  
DETOUR  
M4-9L  
SIGN SETUP #1

**SPECIAL #1**  
CROOKED LAKE  
DETOUR  
M4-SIMODI  
SIGN SETUP #2

**SPECIAL #1**  
CROOKED LAKE  
DETOUR  
M4-9R  
SIGN SETUP #3

**SPECIAL #1**  
CROOKED LAKE  
END DETOUR  
M4-8g  
SIGN SETUP #4

**ROAD CLOSED AHEAD**  
W20-3  
CROOKED LAKE  
SPECIAL #1  
SIGN SETUP #5

**ROAD CLOSED TO THRU TRAFFIC**  
R11-2  
SIGN SETUP #6

**ROAD CLOSED TO THRU TRAFFIC**  
R11-4  
SIGN SETUP #7

**SPECIAL #2**  
CROOKED LAKE  
CLOSED FISHBECK  
TO LATSON  
FOLLOW DETOUR  
SIGN SETUP #8

**SPECIAL #3**  
CROOKED LAKE  
CLOSED LATSON  
TO FISHBECK  
FOLLOW DETOUR  
SIGN SETUP #9

**SPECIAL #4**  
LAKWOOD SHORES  
DETOUR  
M4-9L  
SIGN SETUP #10

**SPECIAL #4**  
LAKWOOD SHORES  
DETOUR  
M4-9R  
SIGN SETUP #11

**SPECIAL #4**  
LAKWOOD SHORES  
END DETOUR  
M4-8g  
SIGN SETUP #12

**LEGEND**  
 (X) SIGN SETUP FOR DETOUR  
 — DETOUR ROUTES  
 \*\*\* TYPE III BARRICADE(S)

DETOUR MAP

|                          |      |      |             |                   |      |      |             |   |                         |                         |                               |                                |                 |        |
|--------------------------|------|------|-------------|-------------------|------|------|-------------|---|-------------------------|-------------------------|-------------------------------|--------------------------------|-----------------|--------|
| FINAL ROW PLAN REVISIONS |      |      |             | SUBMITTAL DATE: 1 |      |      |             | TETRA TECH<br>Livingston County Road Commission | NO SCALE                | DATE: 1/4/22            | CS:                           | MAINTAINING TRAFFIC DETOUR MAP | DRAWING         | SHEET  |
| NO.                      | DATE | AUTH | DESCRIPTION | NO.               | DATE | AUTH | DESCRIPTION |   |                         | DESIGN UNIT: TETRA TECH | JN:                           |                                | CRKCLKE MOT 001 | SECT 1 |
|                          |      |      |             |                   |      |      |             |   | FILE: CL_Detour_001.dgn | TSC: LCRC               | CROOKED LAKE (LATSON TO DORR) |                                |                 | 62     |